

PREPARED FOR:

ANNE JASKE

C/O SWEET AND MAIER S.C.

# PLAT OF SURVEY

-OF-

J.K. SURVEYING INC.  
N3705 WILLOWBEND LANE  
LAKE GENEVA, WI, 53147  
262-248-3697

LOTS 11781 THRU 11785 BLOCK 212 OF LAKE COMO BEACH SUBDIVISION;  
LOCATED IN TOWN 2 NORTH, RANGE 17 EAST, WALWORTH COUNTY,  
WISCONSIN

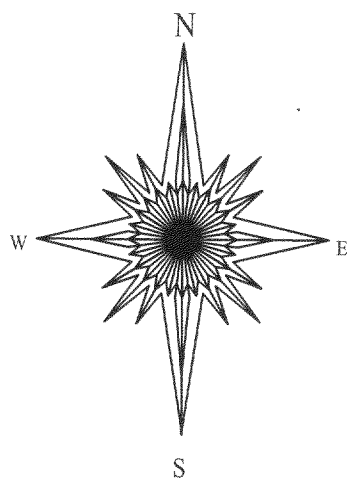
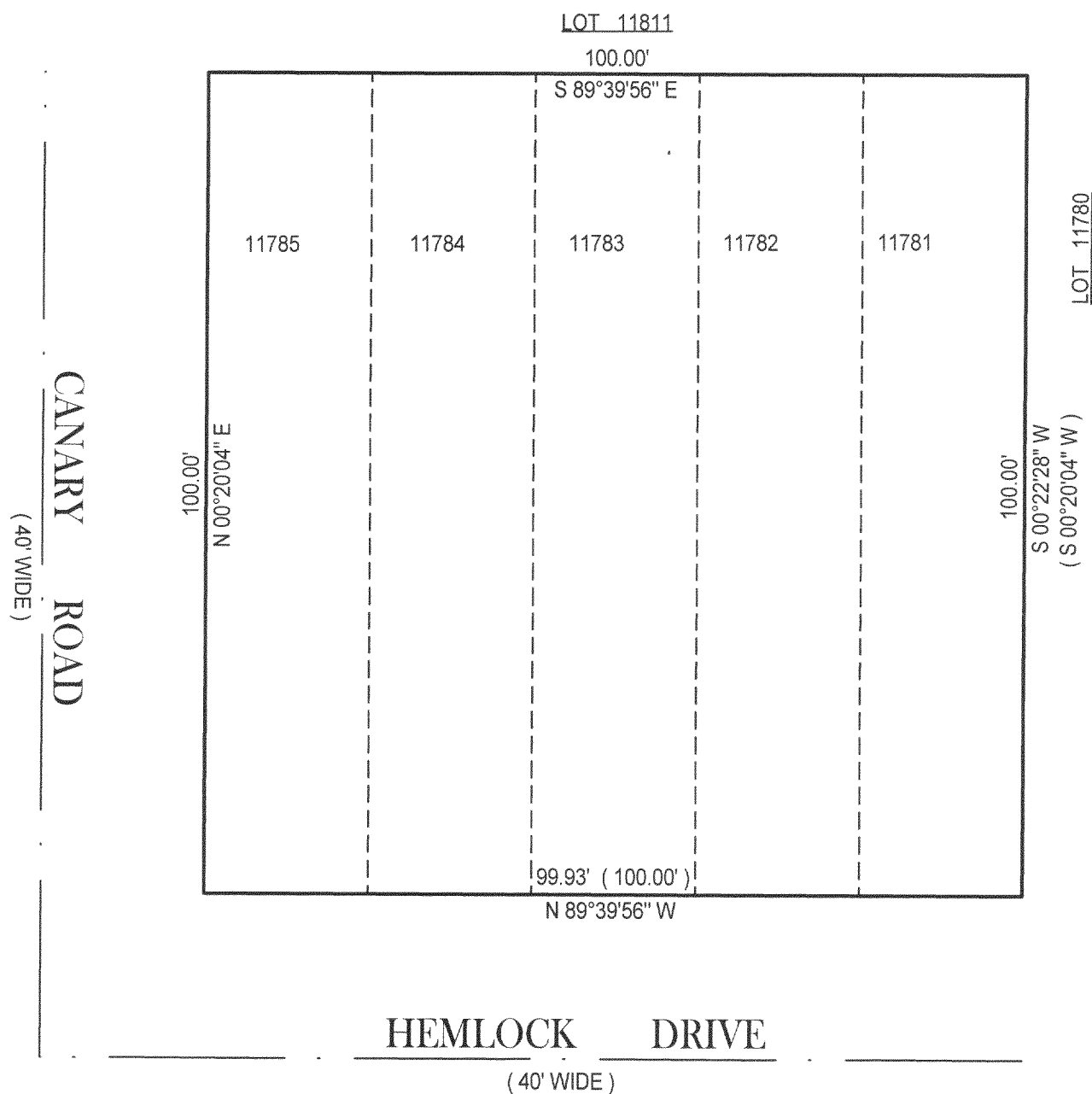

( ) = RECORDED AS

□ = FOUND IRON BAR

○ = FOUND IRON PIPE

● = SET IRON PIPE

■ = SET IRON BAR

SCALE: 1" = 20'

JOB #: 04-414A

TAX ID #: JLCB 02562

COMPARE LEGAL DESCRIPTION ABOVE AND DRAWING WITH DEED. FOR BUILDING RESTRICTIONS AND EASEMENTS NOT SHOWN, REFER TO DEED, ABSTRACT SOURCES AND LOCAL MUNICIPAL CODES. NOTIFY THE SURVEYOR IMMEDIATELY OF ANY DISCREPANCY.

"I hereby certify that the above described property was surveyed under my supervision and that the above map, to the best of my knowledge and belief, is a true representation thereof and shows the size and location of all visible structures, apparent easements and encroachments if any."  
This survey is made for the present owners of the property, and those who purchase, mortgage, or guarantee the title thereto, within one year from the date hereof.

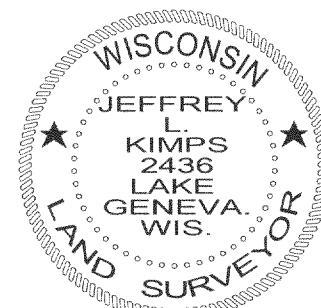
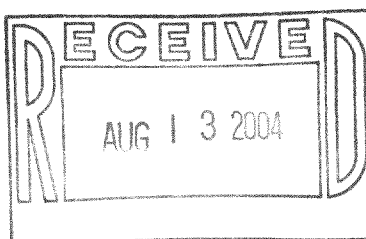

JEFFREY L. KIMPS S-2436  
Wisconsin Registered Land Surveyor  
(original if signed in red)

DATED THE 6 TH, DAY OF AUGUST 2004.

217-2856